

Pallbearers

Friends

WHATEVER IS — IS BEST

*There's an open gate at the end of the road
Through which each must go alone
And there, in a light we cannot see,
Our Father claims His own,
Beyond the gate our loved one finds
Happiness and rest.
And there's comfort in the thought
That a loving God knows best.*

Acknowledgement

The family gratefully acknowledges all expressions of sympathy and acts of kindness extended to it during this time of sadness.

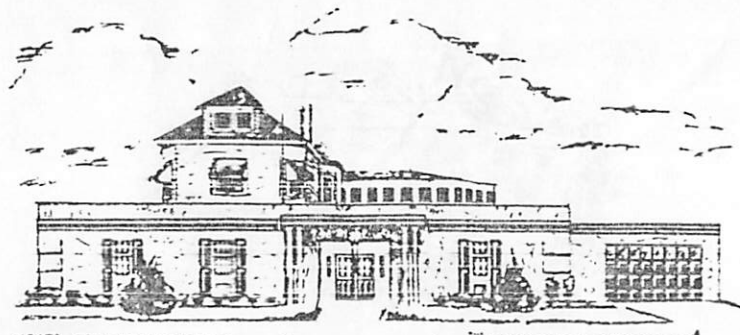

Arrangements by
G. C. WILLIAMS MORTUARY

In Loving Memory

LINTON (BUSTER) MCGHEE

1922 — 1993



Thursday, May 6, 1993
2:00 P.M.

NEW SOUTHERN STAR BAPTIST CHURCH
2304 Algonquin Parkway
Louisville, Kentucky

REVEREND CHARLES KIRBY, Pastor
Officiating

Obituary

MR. LINTON (BUSTER) MCGHEE, the son of the late Mr James and Mrs. Leora McGhee was born May 9, 1922 in Staton, Tennessee. He departed this life May 2, 1993 at V. A. Medical Center.

He accepted Christ at an early age and later after moving to Louisville, Kentucky, he joined the New Southern Star Baptist Church. After his health failed, he went to live with his sister in Gary, Indiana, where he united with the St. James Baptist Church under the pastorage of Rev. S. C Lawson.

He leaves to cherish his memories, his sister, Mrs. Lue Anna Williamson and brother-in-law, Felma Williamson of Gary, Indiana; one niece, Bernice Persley of Gary, Indiana; five great-nieces, three great-great-nieces, six great-great-nephews (all of Gary, Indiana), a god-son, Walter Bee Mass of Louisville, Kentucky; two great friends, Mr. and Mrs. John Holloway of Louisville, Kentucky; many other relatives and friends.

*The call was sudden, the shock severe,
Little we thought such grief was near.
Only one who has lost can tell
The pain of suffering without farewell.
God took him home; rest he will
But in our hearts, he liveth still.
The flowers we lay upon his grave
May wither and decay
But the love we have for him
Will never fade away.*

— The Family

Order of Service

PROCESSIONAL

SELECTION

SCRIPTURE

PRAYER

SELECTION

ACKNOWLEDGEMENTS
RESOLUTIONS

SOLO Sis Douglas

REMARKS Ministers

OBITUARY (Read Silently)

SELECTION

EULOGY Rev. Charles Kirby

BENEDICTION

RECESSIONAL

INTERMENT Friday, May 7, 1993
Lebanon National Cemetery
Marion County, Kentucky

